



📅 22 Apr 2026 | Wednesday, 2.30pm 📍 5 Shenton Way #13-05 UIC Building Singapore 068808

Sold before auction

Jalan Baiduri, D15



Owner sale

- 2-storey semi-detached house 4-bedroom
- Land area: 2,153 sq ft (approx.)
- Floor area: 3,014 sq ft (approx.)
- Freehold
- Approx. 900m to Marine Terrace MRT Station (TEL)
- Sale is with vacant possession, on an "as is where is" basis



Residential non-landed

#01 Marina Collection 17 Cove Drive, D04



Mortgagee sale

- Condominium 3-bedroom
- 2,099 sq ft (approx.)
- 99 years wef 03 January 2007
- Short drive to Harbourfront MRT Station (CCL/NEL)
- Next to One^o15 Marina Club/ Quayside Isle
- Sale is with vacant possession, on an "as is where is" basis



#09 Urban Treasures 205 Jalan Eunus, D14



Mortgagee sale

- Condominium 2-bedroom
- 635 sq ft (approx.)
- Freehold
- Short walk to Kaki Bukit MRT Station (DTL)
- Within 1 km to Maha Bodhi School
- Sale is with vacant possession, on an "as is where is" basis

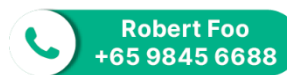

All units are sold on an "as-is-where-is" basis, unless otherwise stated

Disclaimer: Edmund Tie & Company (SEA) Pte. Ltd. gives notice to anyone who may read these particulars as follows: 1. These particulars are prepared for the guidance only of prospective purchasers. They are intended to give a fair overall description of the property but are not intended to constitute part of an offer or contract. 2. Any information contained herein (whether in the text, plans or photographs) is given in good faith but should not be relied upon as being a statement or representation of fact. 3. Nothing in these particulars shall be deemed to be a statement that the property is in good condition or otherwise nor that any services or facilities are in good working order. 4. The photographs appearing in this brochure show only certain parts and aspects of the property at the time when the photographs were taken. Certain aspects may have changed since the photographs were taken and it should not be assumed that the property remains precisely as displayed in the photographs. Furthermore no assumptions should be made in respect of parts of the property which are not shown in the photographs. 5. Any areas, measurements or distances referred to herein are approximate only. 6. Where there is reference in these particulars to the fact that alterations have been carried out or that a particular use is made of any part of the property this is not intended to be a statement that any necessary planning, building regulations or other consents have been obtained and these matters must be verified by any intending purchaser. 7. Descriptions of a property are inevitably subjective and the descriptions contained herein are used in good faith as an opinion and not by way of statement of fact.



📅 22 Apr 2026 | Wednesday, 2.30pm 📍 5 Shenton Way #13-05 UIC Building Singapore 068808

Residential non-landed

#02 Orchid Park Condominium 95 Yishun Street 81, D27



MCST sale

- Condominium 3-bedroom
- 1,141 sq ft (approx.)
- 99 years wef 01 September 1991
- Short walk to Khatib MRT station (NSL)
- Short drive to Wisteria Mall, Northpoint City and Junction 9
- No physical viewing is allowed
- Sale is without vacant possession, and on "as is where is" basis



Commercial

#05 Sim Lim Square 1 Rochor Canal Road, D07



Mortgagee sale

- Retail shop
- 387 sq ft (approx.)
- 99 years wef 08 April 1983
- Next to Rochor MRT Station (DTL)
- Sale is with vacant possession, and on "as is where is" basis
- No GST



Midpoint Orchard 220 Orchard Road, D09



Mortgagee sale

Unit No.	#01-01	#01-02	#01-03	#01-05	#01-06
Approx.	710 sq ft	323 sq ft	301 sq ft	377 sq ft	226 sq ft

- 5 Retail shops (can be sold separately)
- Freehold
- Each comes with water point, column free layout, glass frontages and near to main entrance, escalator and lift
- Opposite Somerset MRT station (NSL)
- Sale is with vacant possession, and on "as is where is" basis
- GST Payable for all units except #01-03

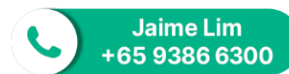

All units are sold on an "as-is-where-is" basis, unless otherwise stated

Disclaimer: Edmund Tie & Company (SEA) Pte. Ltd. gives notice to anyone who may read these particulars as follows: 1. These particulars are prepared for the guidance only of prospective purchasers. They are intended to give a fair overall description of the property but are not intended to constitute part of an offer or contract. 2. Any information contained herein (whether in the text, plans or photographs) is given in good faith but should not be relied upon as being a statement or representation of fact. 3. Nothing in these particulars shall be deemed to be a statement that the property is in good condition or otherwise nor that any services or facilities are in good working order. 4. The photographs appearing in this brochure show only certain parts and aspects of the property at the time when the photographs were taken. Certain aspects may have changed since the photographs were taken and it should not be assumed that the property remains precisely as displayed in the photographs. Furthermore no assumptions should be made in respect of parts of the property which are not shown in the photographs. 5. Any areas, measurements or distances referred to herein are approximate only. 6. Where there is reference in these particulars to the fact that alterations have been carried out or that a particular use is made of any part of the property this is not intended to be a statement that any necessary planning, building regulations or other consents have been obtained and these matters must be verified by any intending purchaser. 7. Descriptions of a property are inevitably subjective and the descriptions contained herein are used in good faith as an opinion and not by way of statement of fact.



📅 22 Apr 2026 | Wednesday, 2.30pm 📍 5 Shenton Way #13-05 UIC Building Singapore 068808

Commercial

Midpoint Orchard 220 Orchard Road, D09

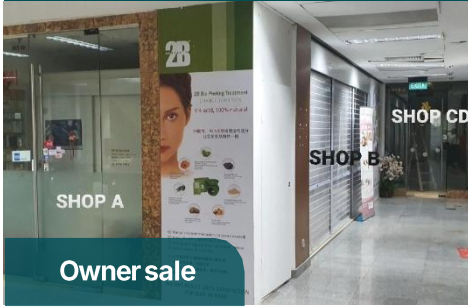

Owner sale

- Corner Retail shop (partitioned into 4 units)
- 785 sq ft (approx.)
- Freehold
- Water point, water sprinklers & 4 separate Distribution Board
- Opposite Somerset MRT station (NSL)
- Sale is with tenancies, and on "as is where is" basis
- No GST



Industrial

#01 Revv 1 Corporation Drive, D22



Mortgagee sale

- B2 ramp-up factory
- 3,380 sq ft including strata void 1,109 sq ft (approx.)
- 30 years wef 22 January 2019
- Near Lakeside MRT Station (EWL)
- Sale is with vacant possession, and on "as is where is" basis
- GST Payable



#04 Unity Centre 51 Bukit Batok Crescent, D23



Owner sale

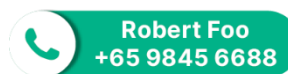

- B1 ramp-up factory (2 units to be sold together)
- 7,492 sq ft / 3,746 sq ft each (approx.)
- 60 years wef 13 March 1997
- Short drive to Bukit Batok MRT Station (NSL)
- Sale is with vacant possession, on an "as is where is" basis
- GST Payable



All units are sold on an "as-is-where-is" basis, unless otherwise stated

Disclaimer: Edmund Tie & Company (SEA) Pte. Ltd. gives notice to anyone who may read these particulars as follows: 1. These particulars are prepared for the guidance only of prospective purchasers. They are intended to give a fair overall description of the property but are not intended to constitute part of an offer or contract. 2. Any information contained herein (whether in the text, plans or photographs) is given in good faith but should not be relied upon as being a statement or representation of fact. 3. Nothing in these particulars shall be deemed to be a statement that the property is in good condition or otherwise nor that any services or facilities are in good working order. 4. The photographs appearing in this brochure show only certain parts and aspects of the property at the time when the photographs were taken. Certain aspects may have changed since the photographs were taken and it should not be assumed that the property remains precisely as displayed in the photographs. Furthermore no assumptions should be made in respect of parts of the property which are not shown in the photographs. 5. Any areas, measurements or distances referred to herein are approximate only. 6. Where there is reference in these particulars to the fact that alterations have been carried out or that a particular use is made of any part of the property this is not intended to be a statement that any necessary planning, building regulations or other consents have been obtained and these matters must be verified by any intending purchaser. 7. Descriptions of a property are inevitably subjective and the descriptions contained herein are used in good faith as an opinion and not by way of statement of fact.



 22 Apr 2026 | Wednesday, 2.30pm  5 Shenton Way #13-05 UIC Building Singapore 068808

Industrial

#08 Polaris@Woodlands 101 Woodlands Ave 12, D25



Mortgagee sale

Unit No.	#08-21	#08-22
Approx.	1,711 sq ft	1,797 sq ft

- B2 ramp-up factory
- 30 years wef 03 July 2019
- Short drive to Admiralty MRT Station (NSL)
- Sale is with vacant possession, on an "as is where is" basis
- GST Payable

 **Robert Foo**
+65 9845 6688

All unit are sold on an "as-is-where-is" basis, unless otherwise stated

The next auction will be held on 20 May 2026, Wednesday, 2.30pm

Be the first to know! **Click to subscribe** to our listing updates.

Follow ETC Auction     

Contact Us

Joy Tan

CEA reg no.: R020840C
M. +65 9151 9009
joy.tan@etcsea.com

Robert Foo

CEA reg no.: R002852I
M. +65 9845 6688
robert.foo@etcsea.com

Jaime Lim

CEA reg no.: R013074I
M. +65 9386 6300
jaime.lim@etcsea.com

Edmund Tie & Company (SEA) Pte Ltd | CEA licence no.: L3006301G
5 Shenton Way #13-05 UIC Building Singapore 068808 | T. +65 6293 3228 | F. +65 6298 9328 | www.etcsea.com



Disclaimer: Edmund Tie & Company (SEA) Pte. Ltd. gives notice to anyone who may read these particulars as follows: 1. These particulars are prepared for the guidance only of prospective purchasers. They are intended to give a fair overall description of the property but are not intended to constitute part of an offer or contract. 2. Any information contained herein (whether in the text, plans or photographs) is given in good faith but should not be relied upon as being a statement or representation of fact. 3. Nothing in these particulars shall be deemed to be a statement that the property is in good condition or otherwise nor that any services or facilities are in good working order. 4. The photographs appearing in this brochure show only certain parts and aspects of the property at the time when the photographs were taken. Certain aspects may have changed since the photographs were taken and it should not be assumed that the property remains precisely as displayed in the photographs. Furthermore no assumptions should be made in respect of parts of the property which are not shown in the photographs. 5. Any areas, measurements or distances referred to herein are approximate only. 6. Where there is reference in these particulars to the fact that alterations have been carried out or that a particular use is made of any part of the property this is not intended to be a statement that any necessary planning, building regulations or other consents have been obtained and these matters must be verified by any intending purchaser. 7. Descriptions of a property are inevitably subjective and the descriptions contained herein are used in good faith as an opinion and not by way of statement of fact.